

AMENDED

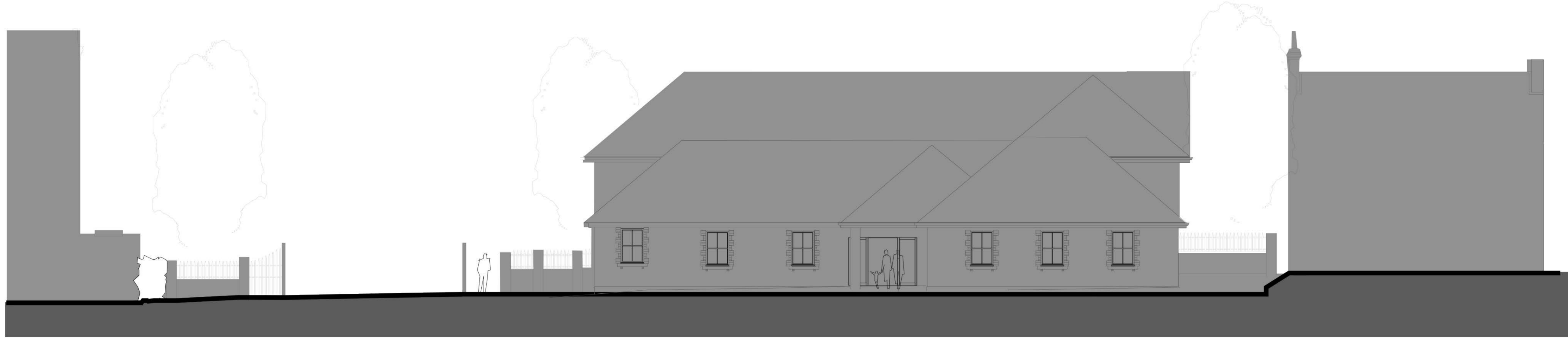

20 Newton Road | Existing Car Park | Existing Entrance Gate | Existing Car Park | Newton Place Surgery | Side Path and Landscape | 32 and 34 Newton Road

North-West Elevation as Existing 1:100



20 Newton Road | Existing Car Park | Existing Entrance Gate | Existing Car Park | Newton Place Surgery | Proposed Extension | Side Path and Landscape | 32 and 34 Newton Road

North-West Elevation as Proposed 1:100

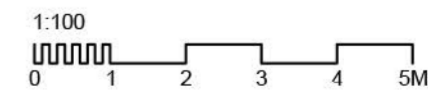

Proposed New Clinical Wing
at Newton Place Surgery
Existing & Proposed
North West Elevation

Project Name: Drawing Name:

Revision:	date	note
20.12.19		P1 - Minor Amendments
22.01.20		P2 - Minor Amendments
24.03.20		P3 Amended in line with planning officers comments
-		-
-		-